EU Prices

EU Prices	Week 25		Evolution since last week	Evolution since last month	Evolution since last year
Average (S-E)	195,2	€/100kg carcass weight	1,1 %	2,0 %	16,1 %
Class S	197,9		0,9 %	1,8 %	15,1 %
Class E	189,9		1,4 %	2,4 %	18,2 %
Piglet	46,7	€/head	0,2 %	-1,1 %	-6,3 %

EU figures exclude UK (also for years prior to Brexit)

EU evolution of the EU pig carcase prices (€/100kg)

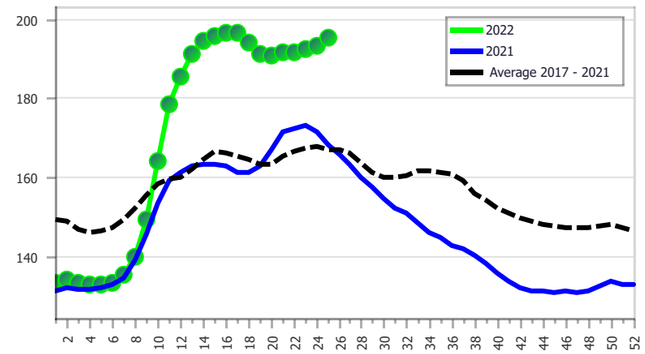

EU figures exclude UK (also for years prior to Brexit)

EU evolution of the EU average piglet prices (€/head)

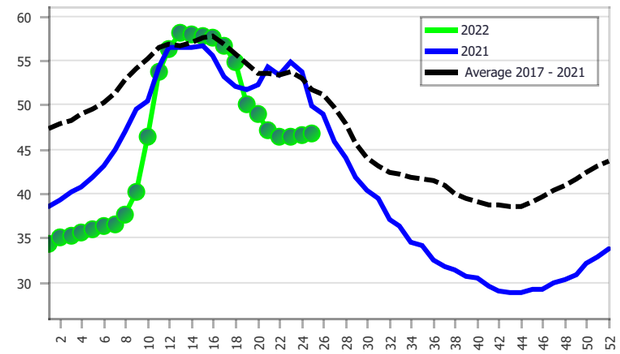

EU figures exclude UK (also for years prior to Brexit)

World Quotations

World weekly average Pig Prices 2020-2022 in Euro / 100Kg carcase (EU, Brazil, Canada and USA)

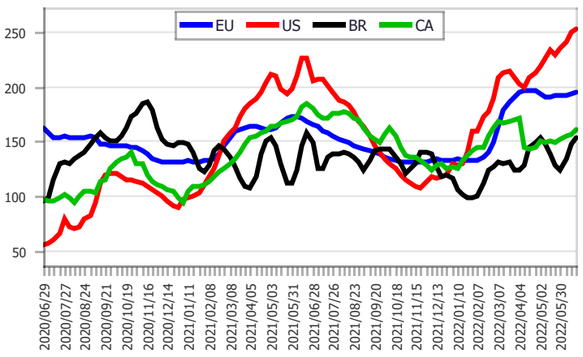

EU average includes the UK until Brexit

EUR = USD

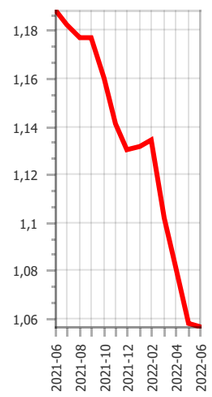

EUR = BRL

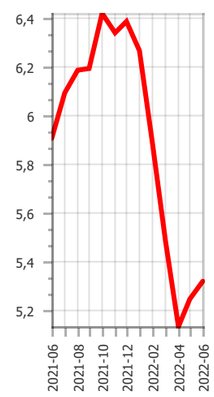

EUR = CAD

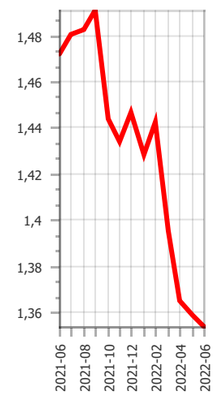

Livestock Survey

Change in pig population
Livestock survey December -

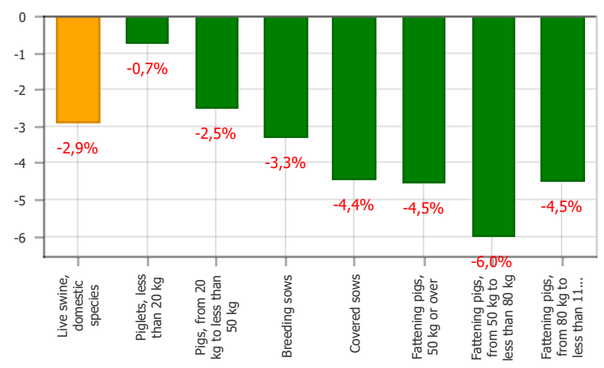

Carcass Classes

Distribution of pig carcases on grades (EU average 2020)

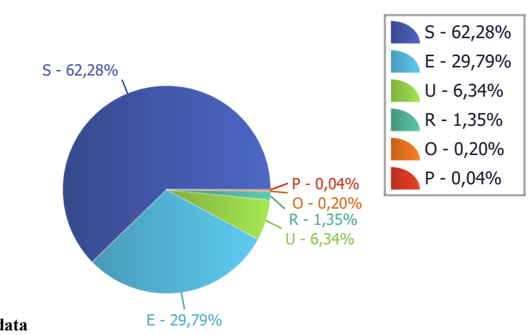

EU data without the UK

EU Production

EU Main Producers (1000 tonnes product weight)

7 MSs = 82% of total EU production

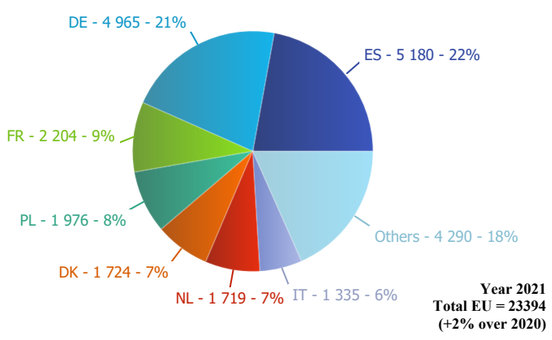

Year 2021
Total EU = 23394
(+2% over 2020)

EU pig slaughter by year (in 1000 heads)

EU data without the UK

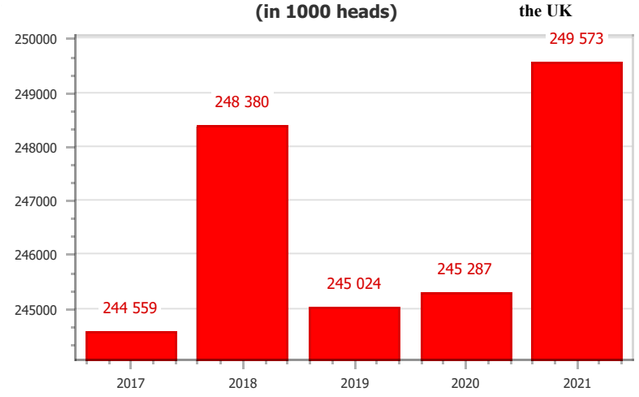

World Production

World Production of Pigmeat (in 1000 tonnes product weight) (Year 2019)

7 countries = 85% of total production

Year 2019
Total = 109150
(-9% over 2018)

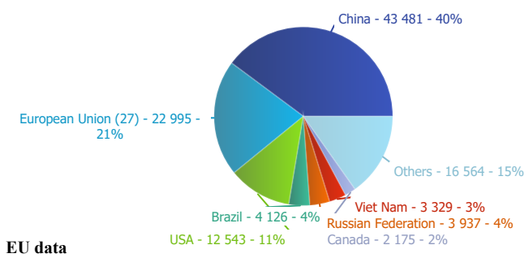

EU data without the UK

EU Production

Changes in EU pigmeat slaughter ('000 Heads) 2022/2021 (Jan - Mar)

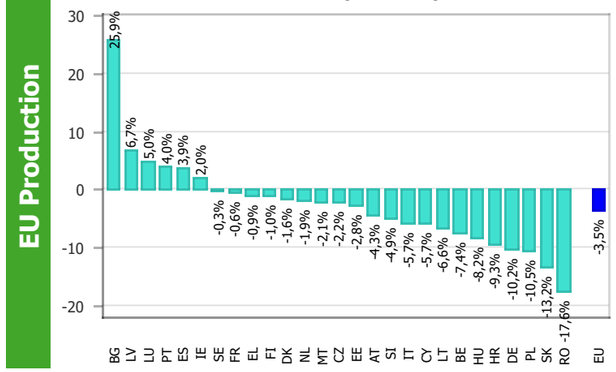

EU Trade

EU+UK Exports evolution (in 1000 tonnes carcase weight)

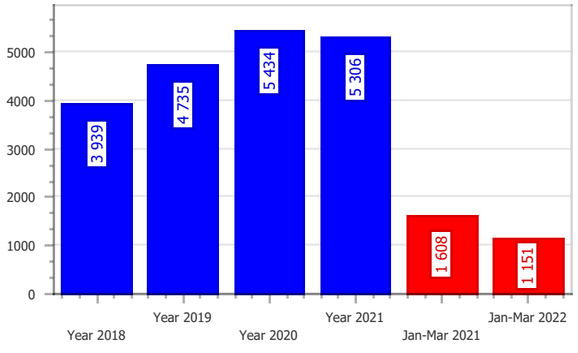

EU+UK Exports (Top destinations)	Jan-Mar 2021	Jan-Mar 2022	% chg
Totals	**1.608**	**1.151**	**-28,4 %**
China	958	353	-63,1 %
Japan	78	124	58,6 %
Philippines	96	120	24,6 %
Korea (Republic of)	53	104	97,7 %
Hong Kong	74	24	-68,0 %
Vietnam	37	18	-51,8 %
Others	311	408	31,3 %

World Trade

Main World Exporters of PIG Products (up to March)

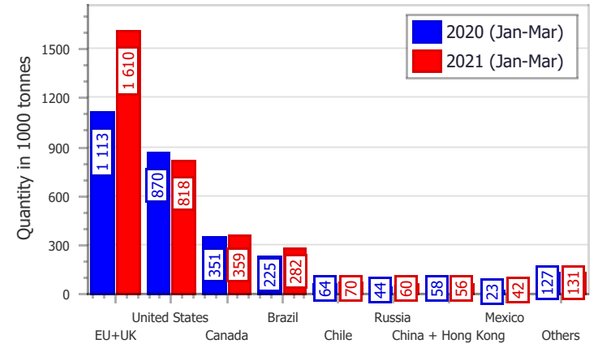

Main World Importers of PIG Products (up to March)

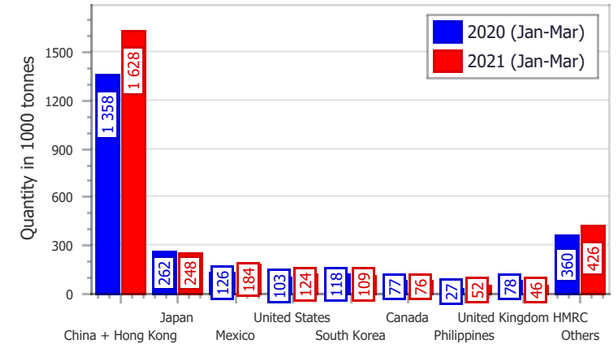

EU Prices	Week 25		Evolution since last week	Evolution since last month	Evolution since last year
Average (S-E)	195,2	€/100kg carcass weight	1,1 %	2,0 %	16,1 %
Class S	197,9		0,9 %	1,8 %	15,1 %
Class E	189,9		1,4 %	2,4 %	18,2 %
Piglet	46,7	€/head	0,2 %	-1,1 %	-6,3 %

Source: MSs (Weekly communications under Reg. 2017/1185)

EU figures exclude UK (also for years prior to Brexit)

EU evolution of the EU pig carcase prices (€/100kg)

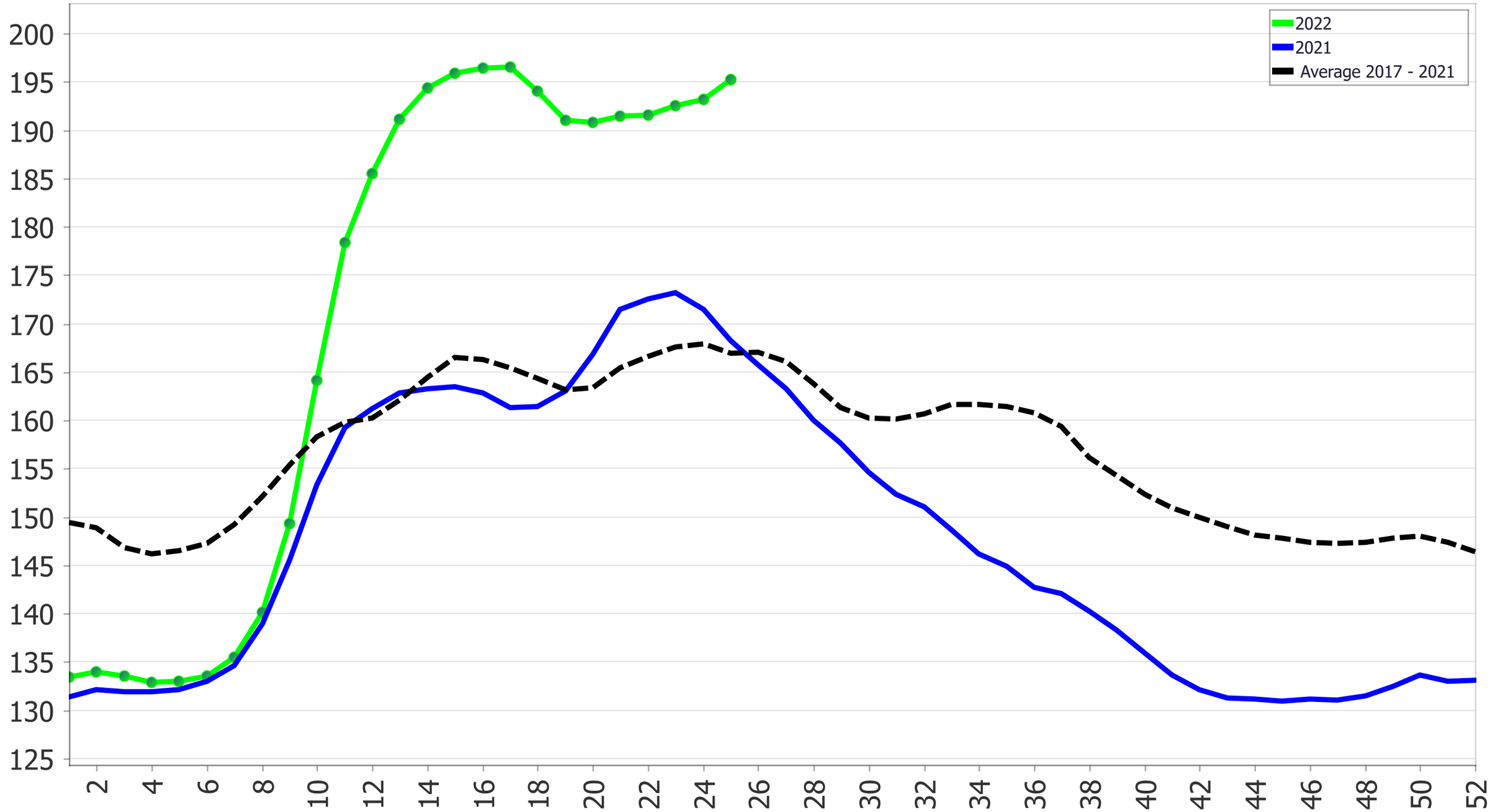

Source: MSs (Weekly communications under Reg. 2017/1185)

EU figures exclude UK (also for years prior to Brexit)

EU evolution of the EU average piglet prices (€/head)

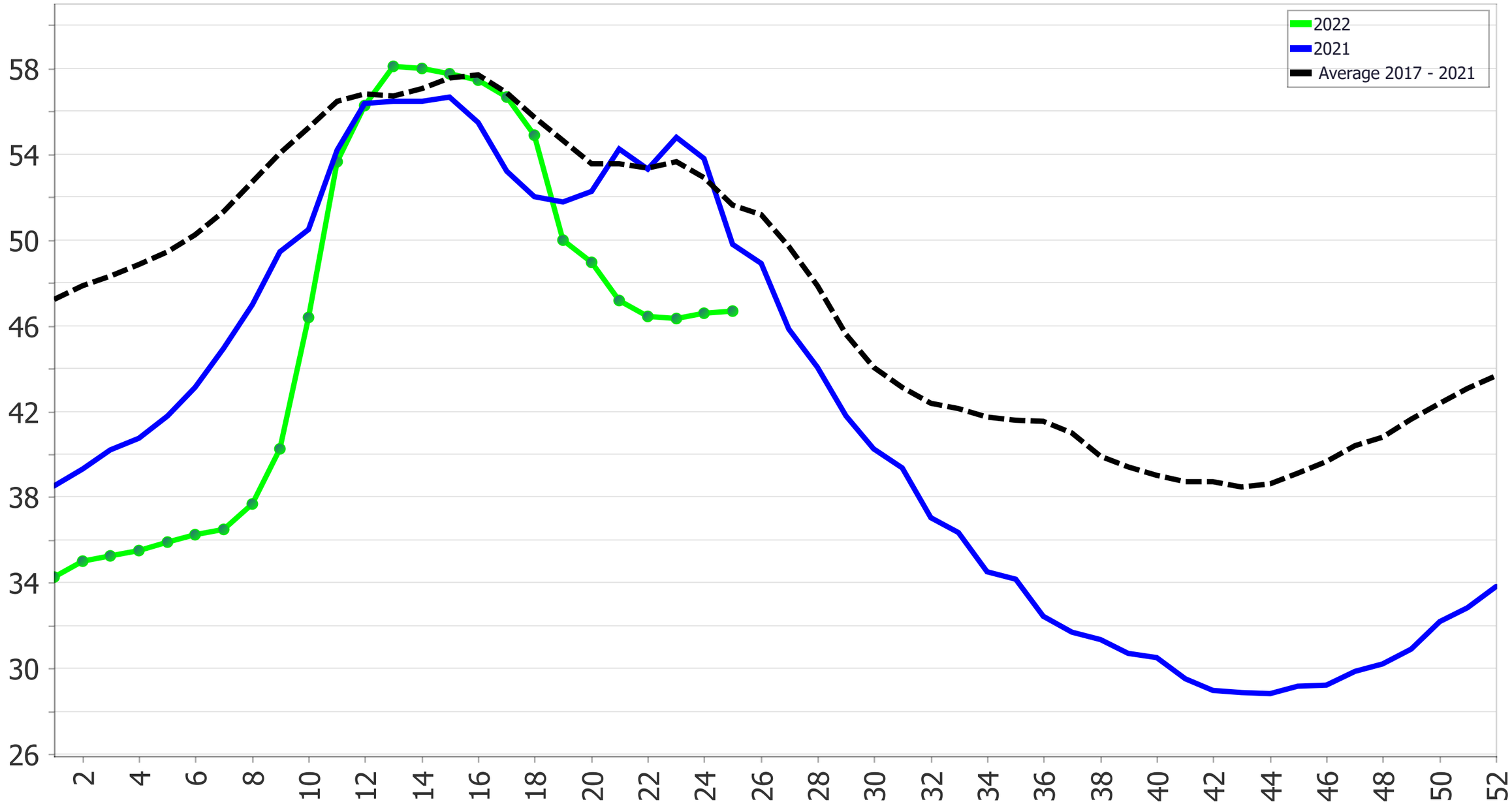

Source: MSs (Weekly communications under Reg. 2017/1185)

EU figures exclude UK (also for years prior to Brexit)

World weekly average Pig Prices 2020-2022 in Euro / 100Kg carcase (EU, Brazil, Canada and USA)

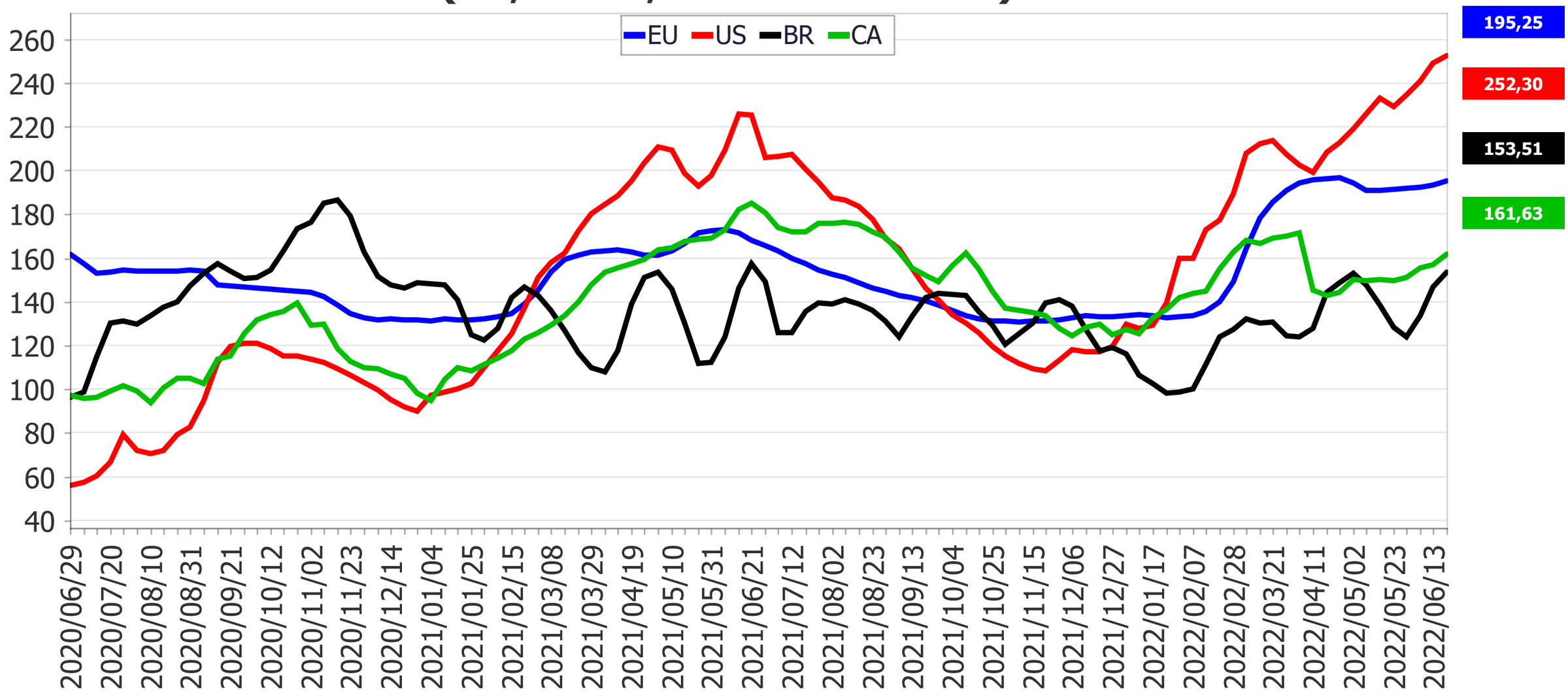

EU = weighted average of MS prices for classes S (66,83%) and E (33,17%). EU average includes the UK until Brexit.
US = weekly USDA national weighted average carcass prices (https://mpr.datamart.ams.usda.gov/amsdashboard/swine/Swine_Dashboard_Option_1.html)
BR = average of Valor Vista prices in main producing states (cepea.esalq.usp.br/br/indicador/suino.aspx)
CA = Quebec Index 100 Hogs Weighted Average prices (agr.gc.ca)

EUR = USD

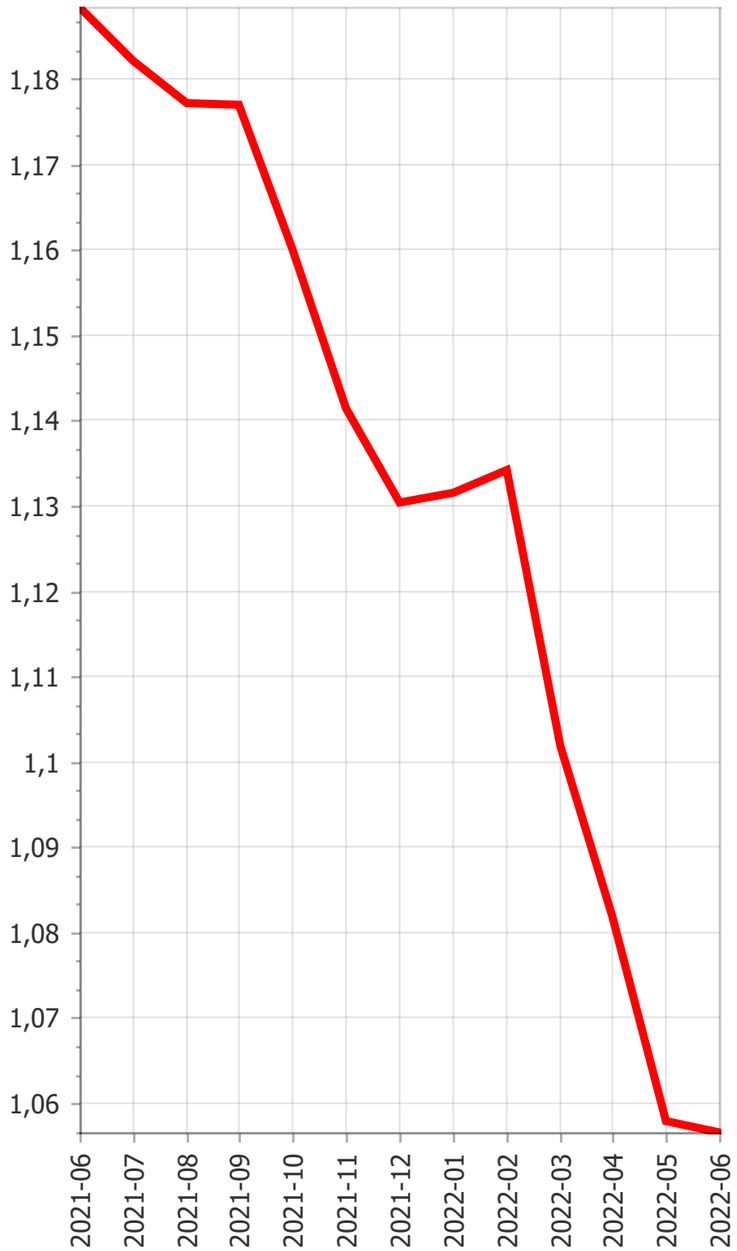

EUR = BRL

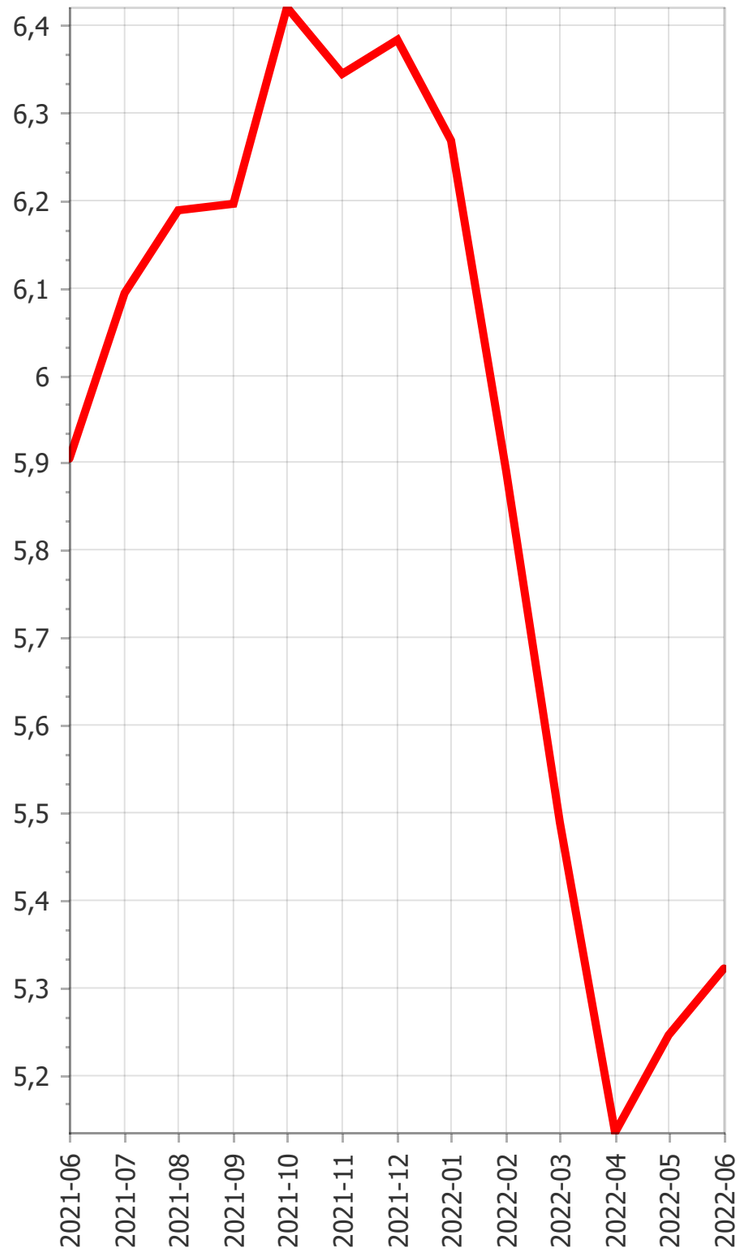

EUR = CAD

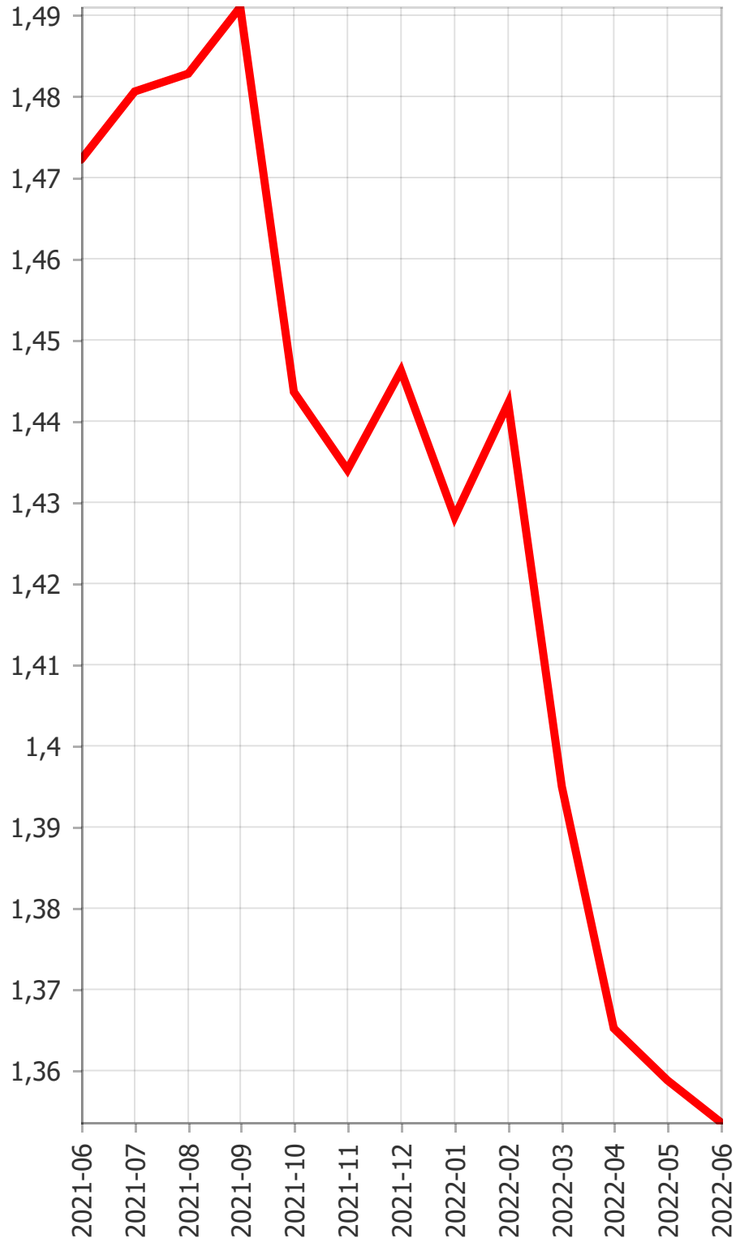

Source: ECB (European Central Bank)

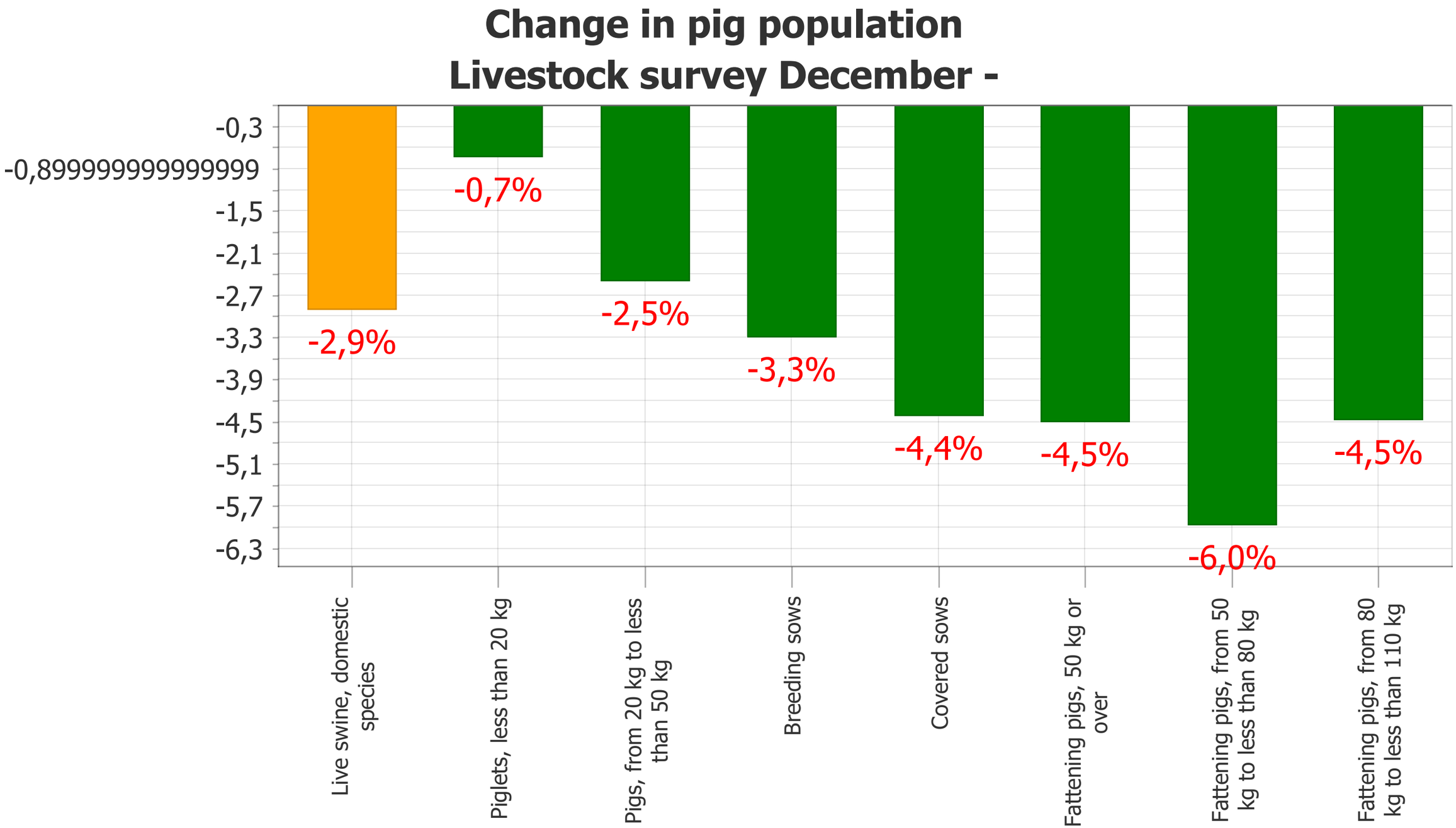

MS:

Source: Eurostat

Distribution of pig carcases on grades (EU average 2020)

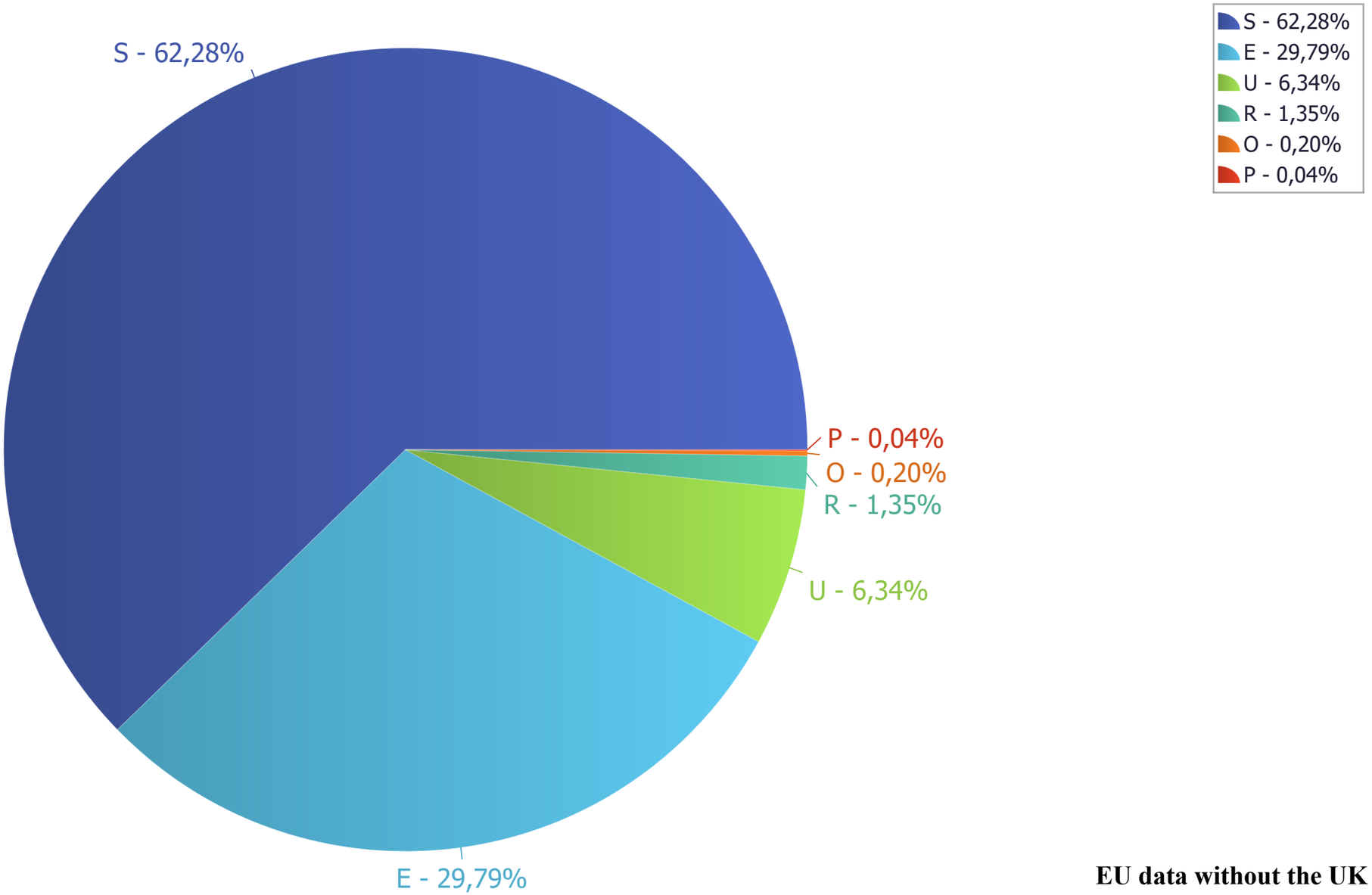

Source: MSs

EU data without the UK

EU Main Producers (1000 tonnes product weight)

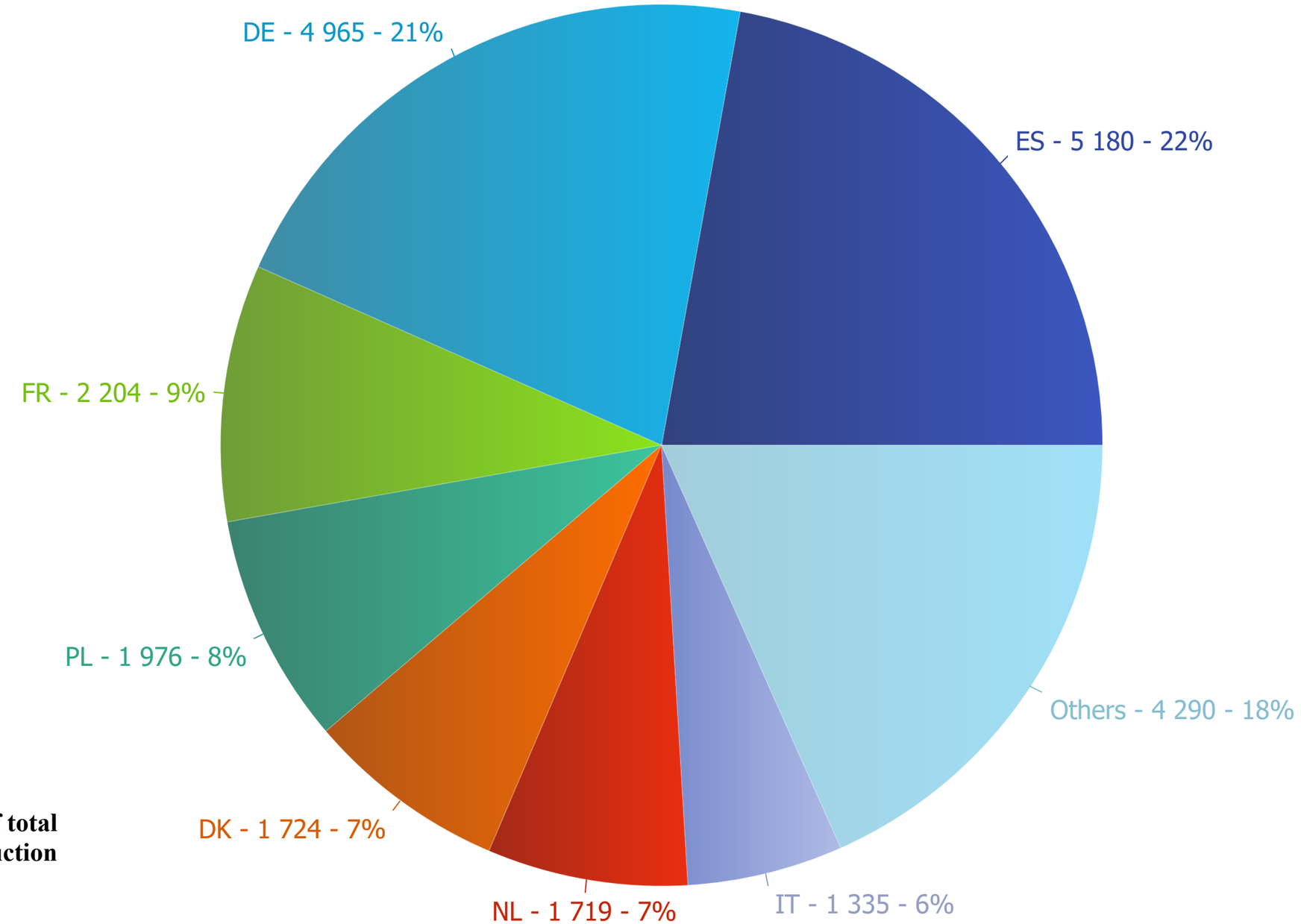

7 MSs = 82% of total EU production

Source: Eurostat

Year 2021
Total EU = 23394
(+2% over 2020)

EU pig slaughter by year
(in 1000 heads)

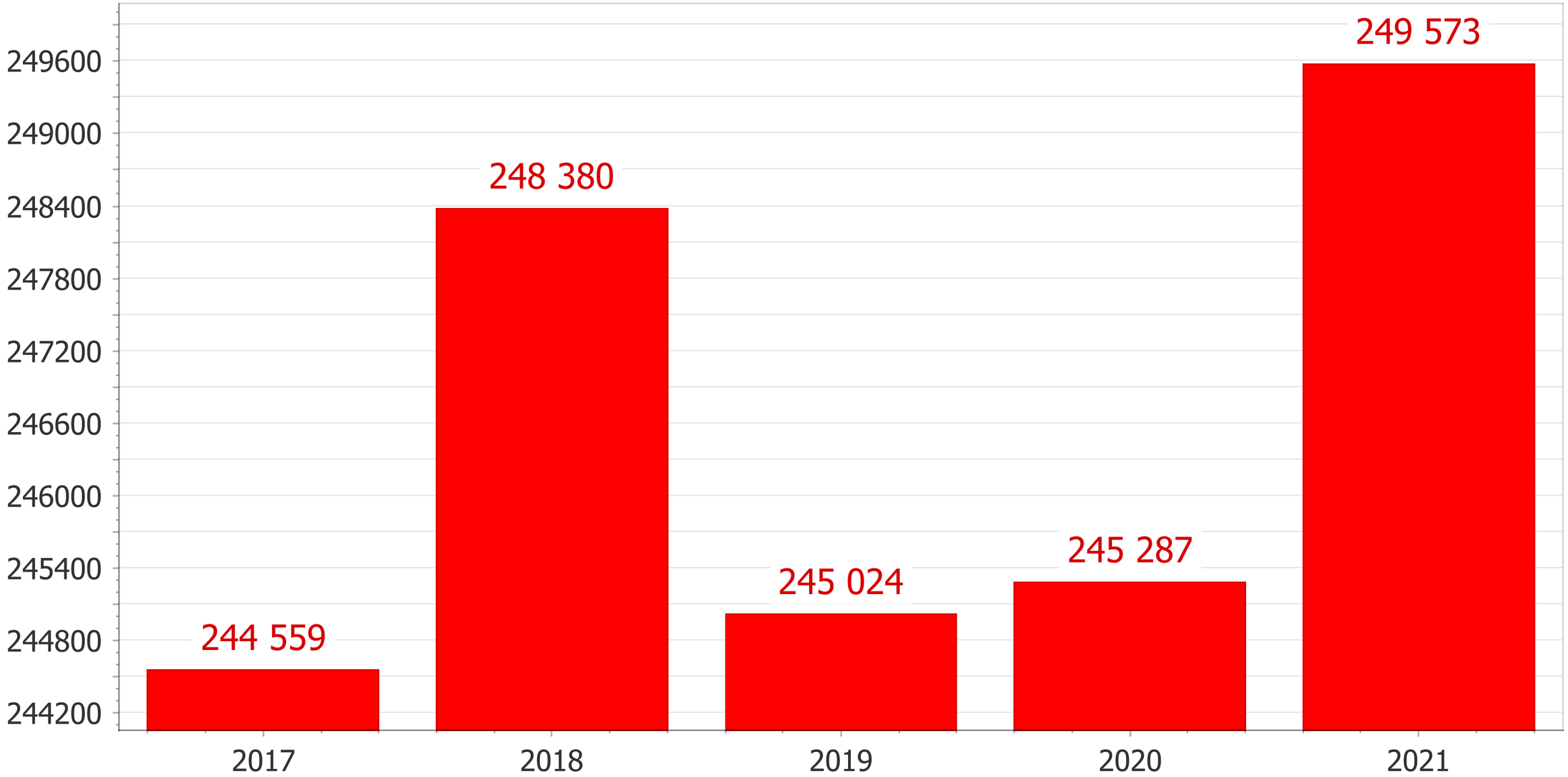

Source: Eurostat

EU data without the UK

World Production of Pigmeat (in 1000 tonnes product weight) (Year 2019)

7 countries = 85% of total production

Year 2019
Total = 109150
(-9% over 2018)

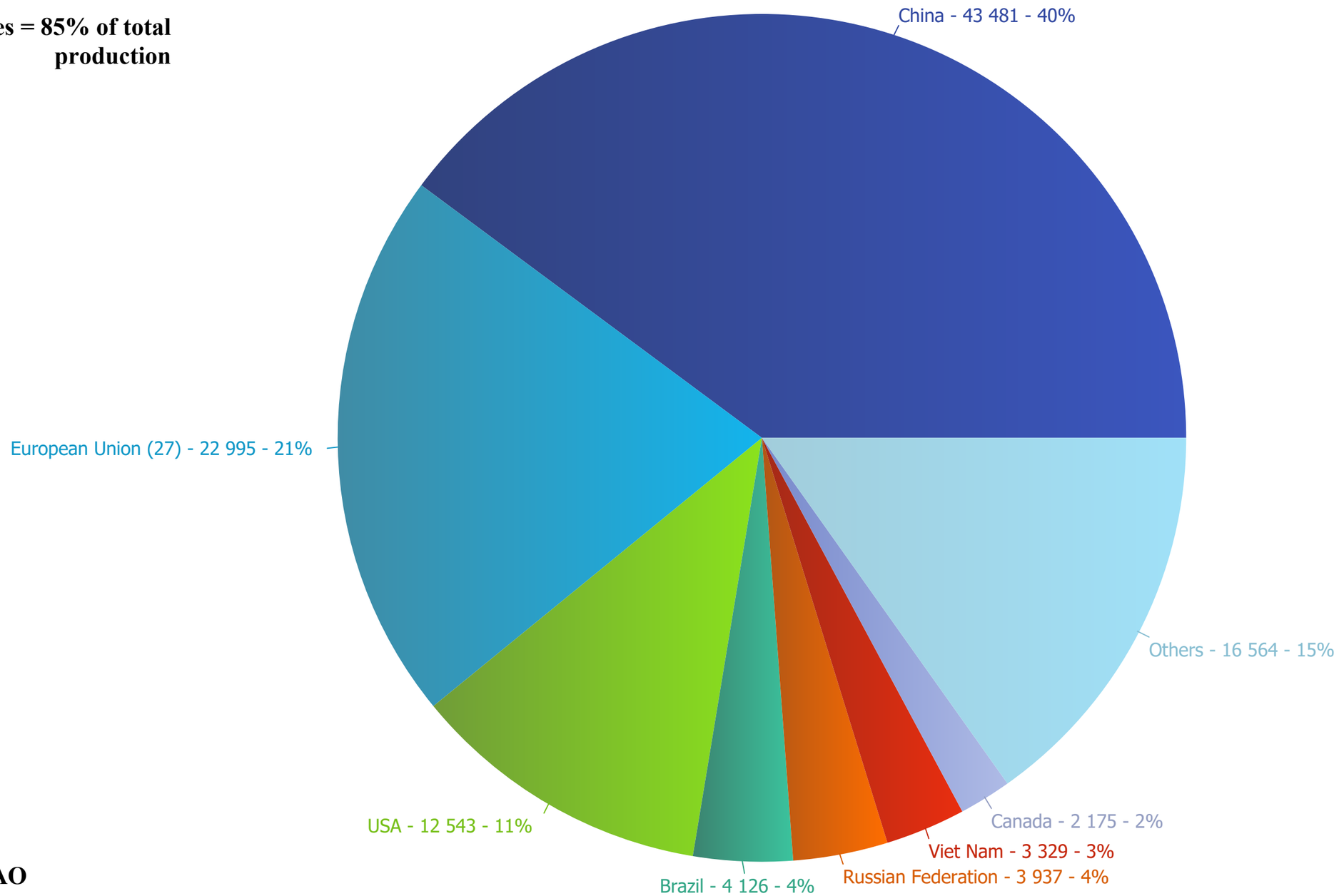

Source: FAO

EU data without the UK

Changes in EU pigmeat slaughter ('000 Heads) 2022/2021 (Jan - Mar)

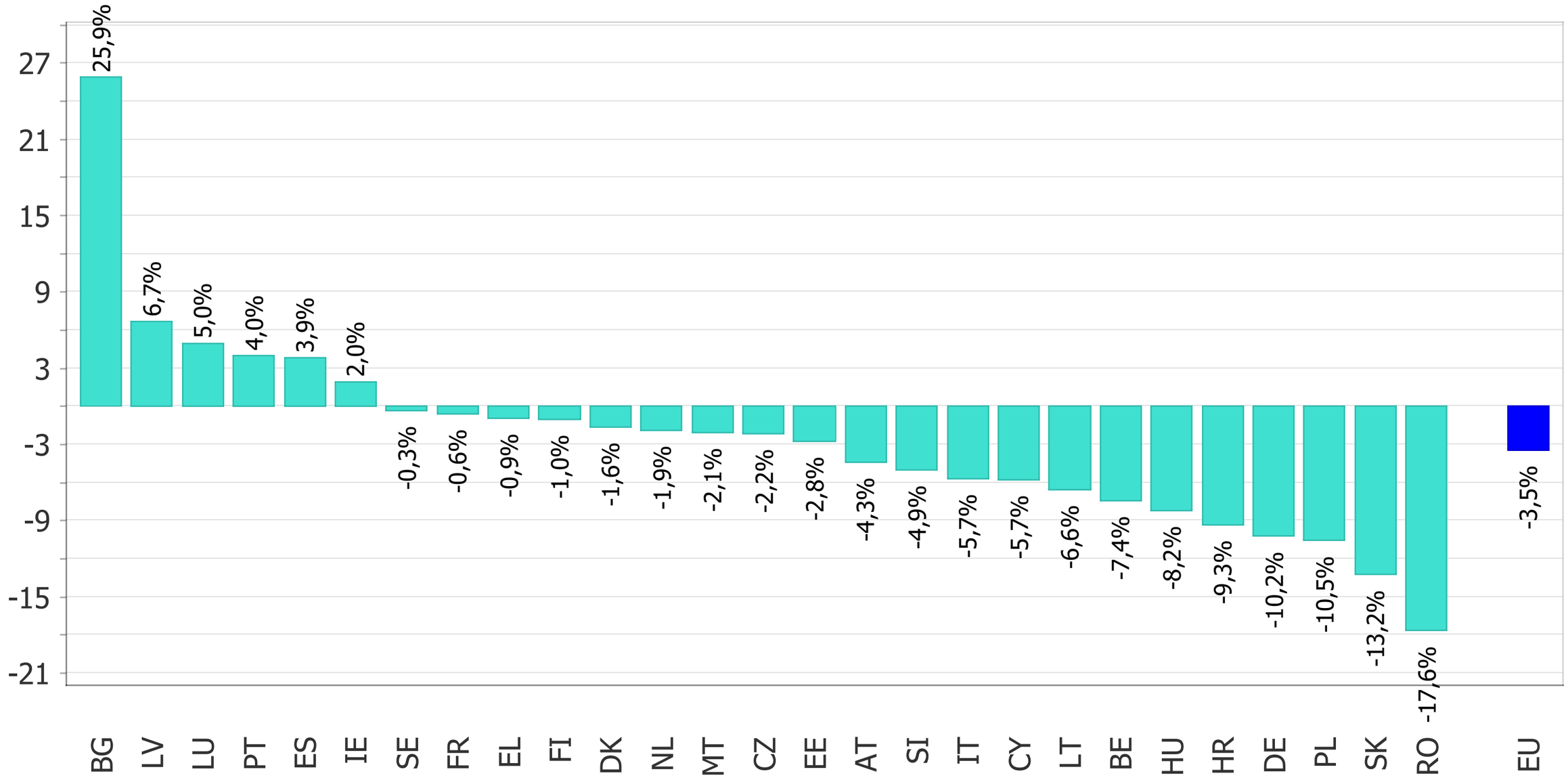

Source: Eurostat

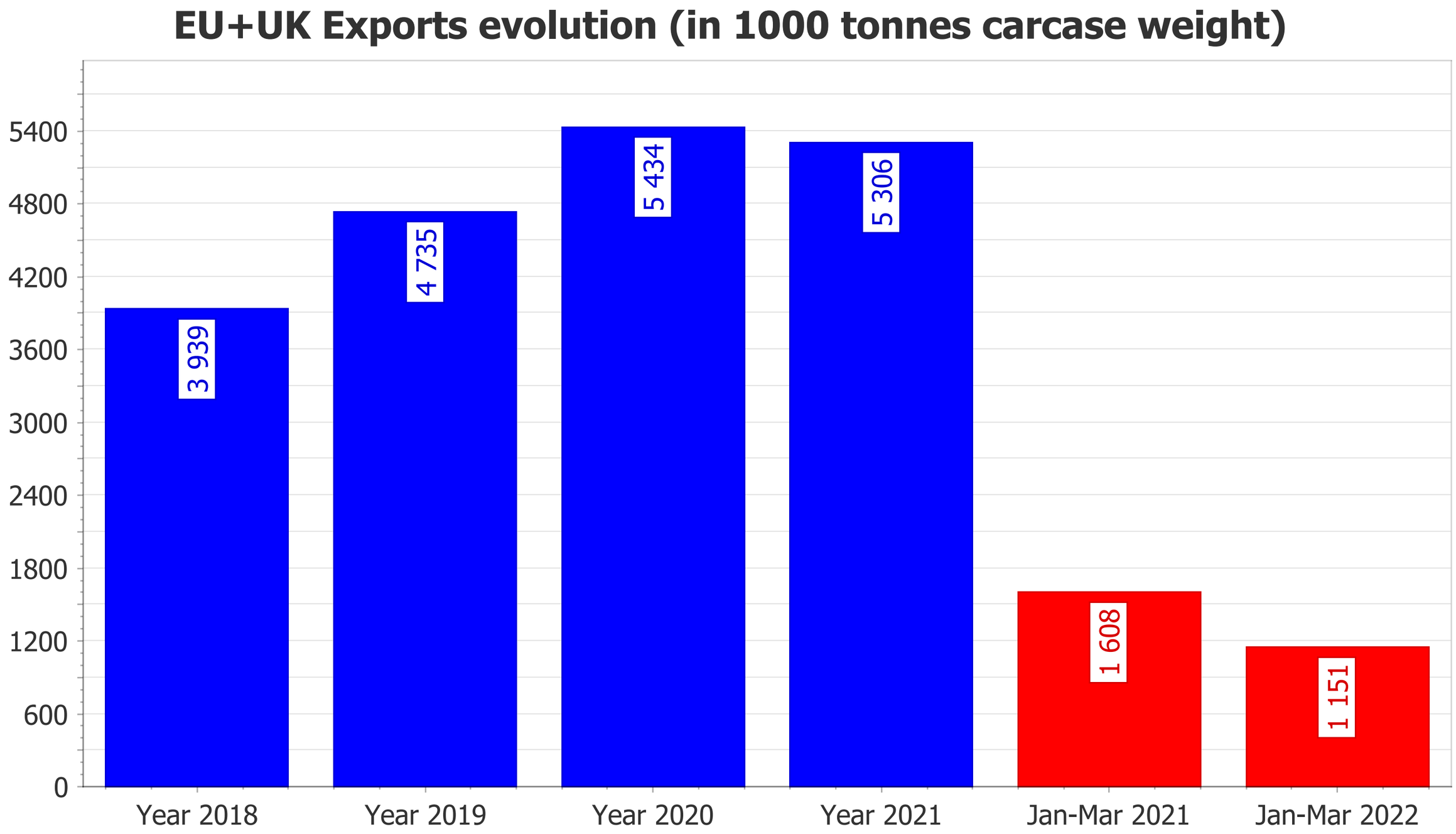

Source: Eurostat

EU+UK Exports Top destinations (tonnes carcase weight)

Country	Jan-Mar 2021	Jan-Mar 2022	% chg
Totals	**1.608**	**1.151**	**-28,4 %**
China	958	353	-63,1 %
Japan	78	124	58,6 %
Philippines	96	120	24,6 %
Korea (Republic of)	53	104	97,7 %
Australia	22	50	123,7 %
United States of America	29	48	66,3 %
Taiwan	12	33	183,0 %
Ivory Coast	22	27	19,9 %
Ukraine	21	24	18,9 %
Hong Kong	74	24	-68,0 %
Serbia	14	21	51,4 %
Vietnam	37	18	-51,8 %
Canada	9	16	67,5 %
New Zealand	11	13	12,4 %
Angola	12	12	-1,4 %
Congo	8	10	22,1 %
Singapore	7	9	34,5 %
Congo (Democratic Republic of)	12	9	-21,1 %
Malaysia	4	9	109,0 %
Chile	17	8	-54,0 %
Thailand	13	8	-41,2 %
Liberia	10	7	-30,5 %
Montenegro	6	7	9,6 %
South Africa	5	6	17,9 %
Bosnia and Herzegovina	4	5	37,1 %
North Macedonia	6	5	-16,6 %
Switzerland	5	5	-11,2 %
Norway	5	5	-9,6 %
Countries and territories not specified within the framework of intra-EU trade	5	2	-57,3 %
Others	51	71	38,4 %

Source: Eurostat

Main World Exporters of PIG Products (up to March)

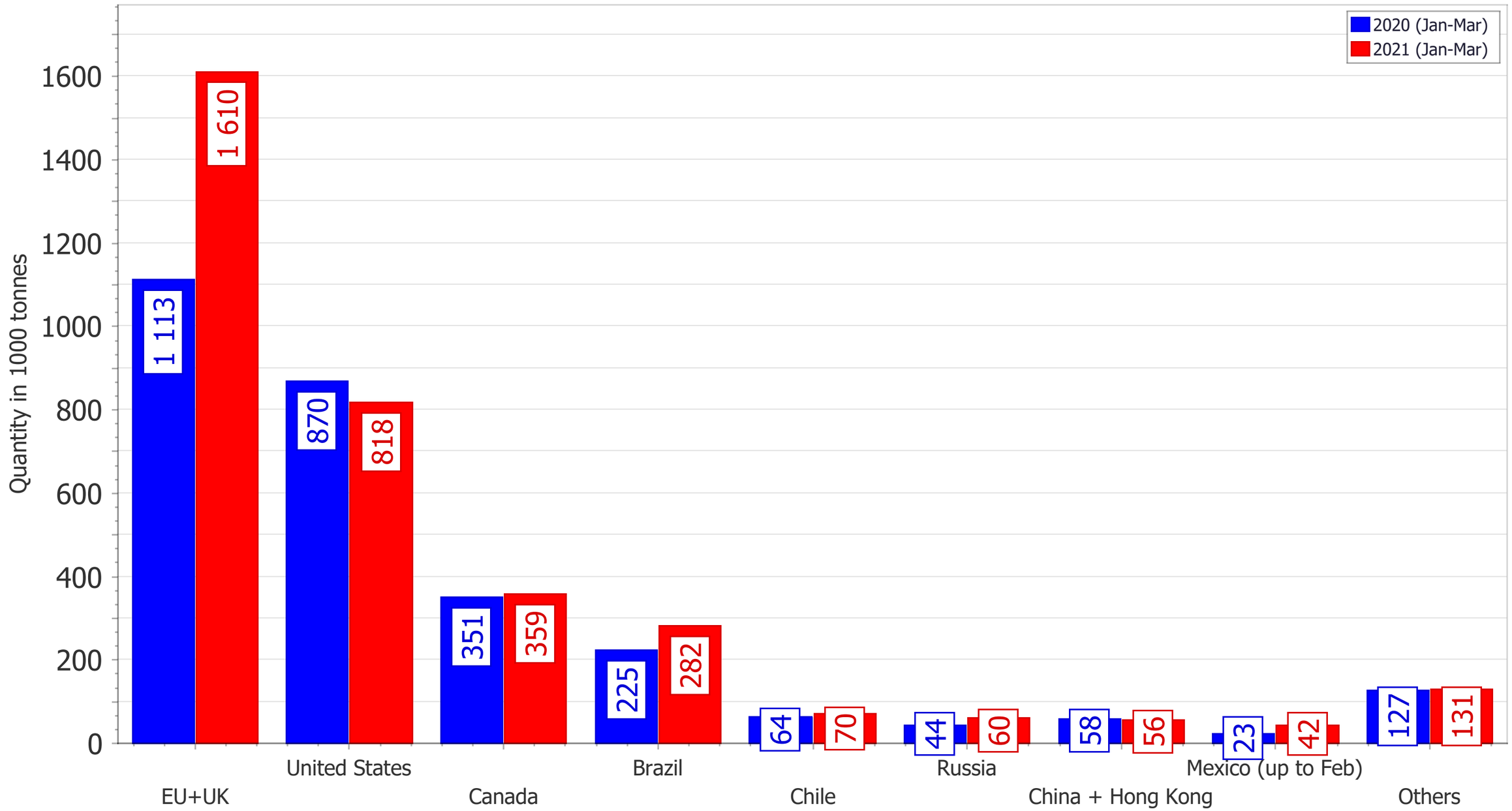

Source: Eurostat & IHS Markit/GTA

Main World Importers of PIG Products (up to March)

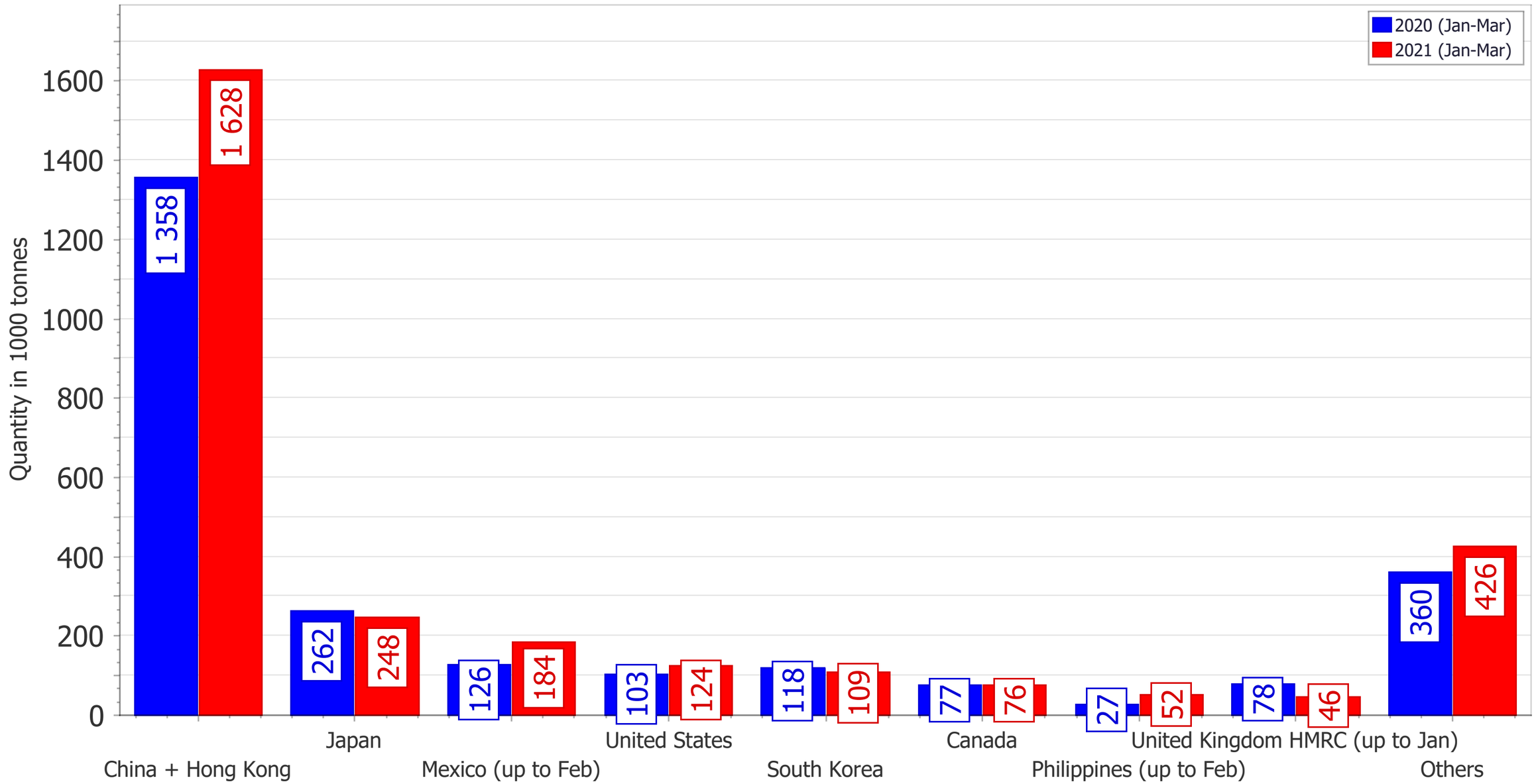

Source: Eurostat & IHS Markit/GTA